

Camdenton R-III School District 2016-17

School Social Work Services

by: Rebecca R. Caufield, LMSW, School Social Worker

It is a Great Day to be a



Some homes of students served:





One of the first directives my supervisor, Dr. Dill gave me at the beginning of 2015/16 school year was:

“Dogwood Elementary’s 90/90 is at **81%**.

HELP GET THAT TO OR ABOVE 90%!”

Dogwood Elementary 90/90:

2014/2015: 81.04%

2015/2016: 88.74%

2016/2017: 93.68%

Thanks DE Attd Action TEAM!!

You ROCK!

Dogwood Elementary Attendance Celebrations



100% September: Jungle





100% in October: Mickey and Minnie

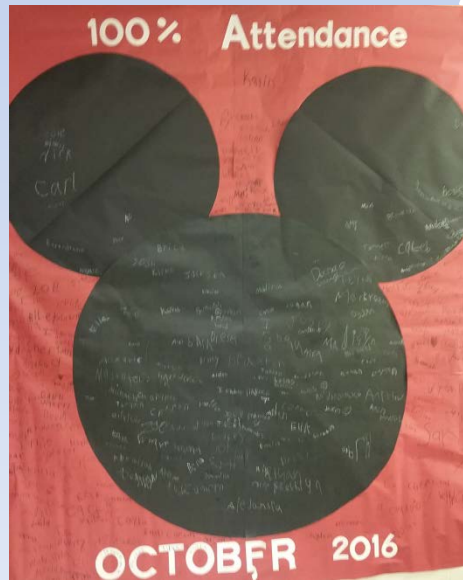

100% November: Santa, Mrs. Claus, and Elves



100% December: Wizard of Oz



100% January: Mad Hatter Tea Party



100% February: Cat in the Hat





100% March: Luau





May The Force Be With You!

100% April

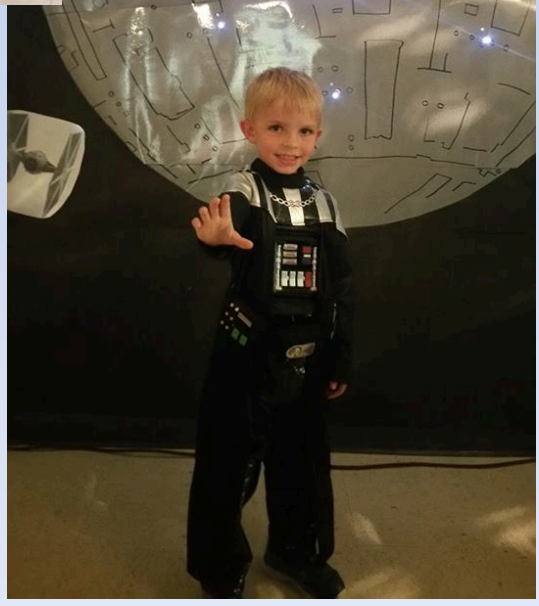

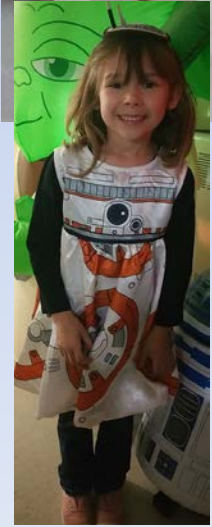
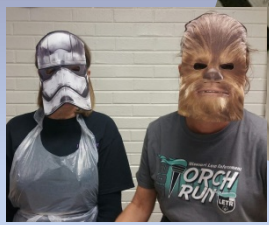
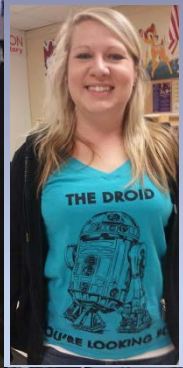

100% May: Last day of school: Super Hero Day!





Molly, DE Certified Therapy Dog

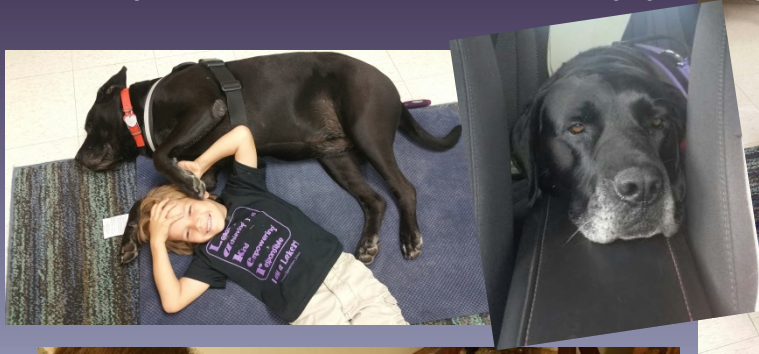





Dogwood Lunch Ladies Are SUPER HEROES!



Dogwood Custodians Are SUPER HEROES!





Homecoming Parade: 2016

St. Patrick's Day



Easter

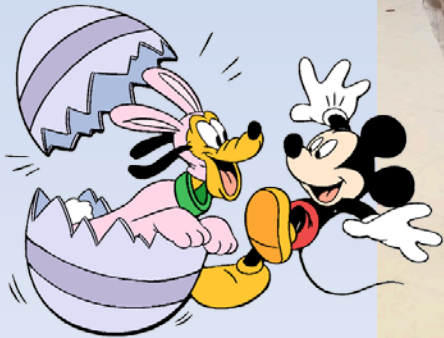
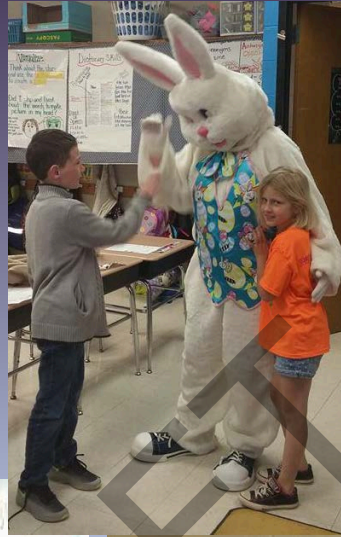

Cosmic Kids YOGA



Sleeping Bag Drive

Dr. Ed and Angie Barns, along with Kiwanis of Ozark and Share the Harvest, contributed 100 sleeping bags from MC Sports in Springfield, MO, to the Camdenton School District to assist those students and families who need a little extra warmth this winter.



2015/16 over 350 sleeping bags were distributed.

2016/17 over 100 more...



SNIP IT SA! ON

Dogwood Elementary



Before



Before



After

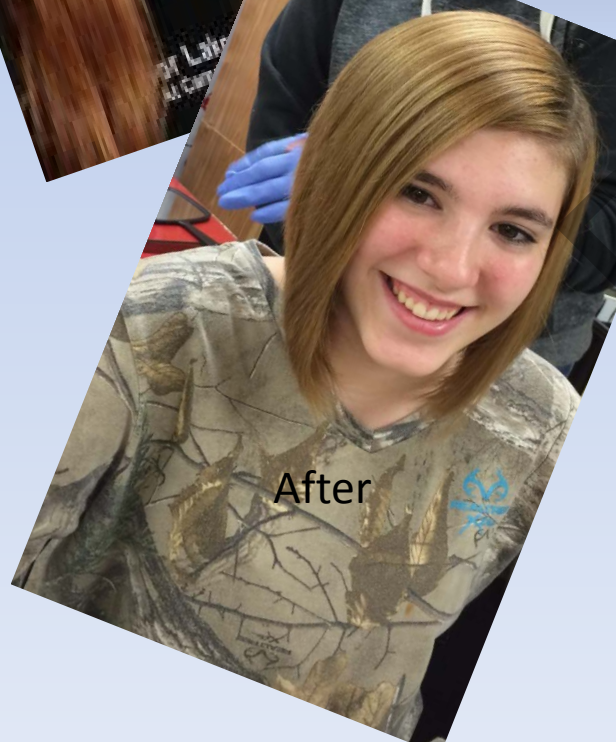

After





Before



After



Before

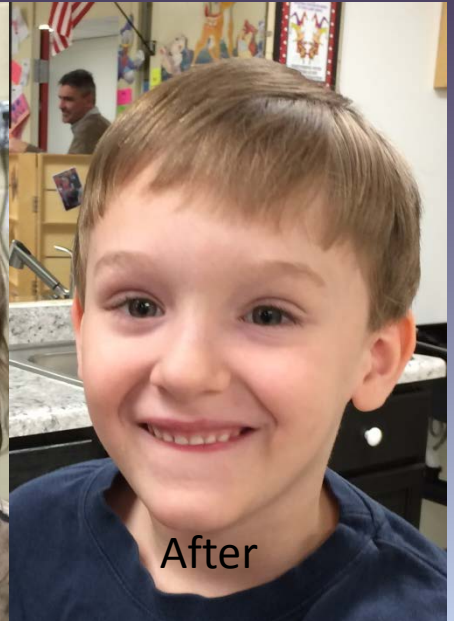

After



Before

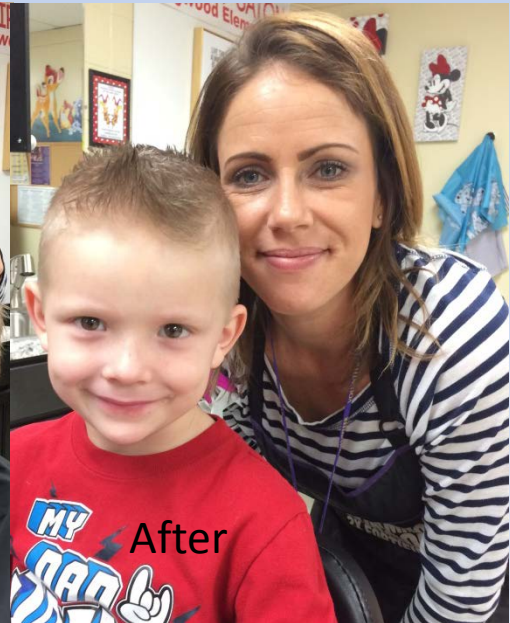

After



Before



After

108 Hair cuts at DE



Before



After

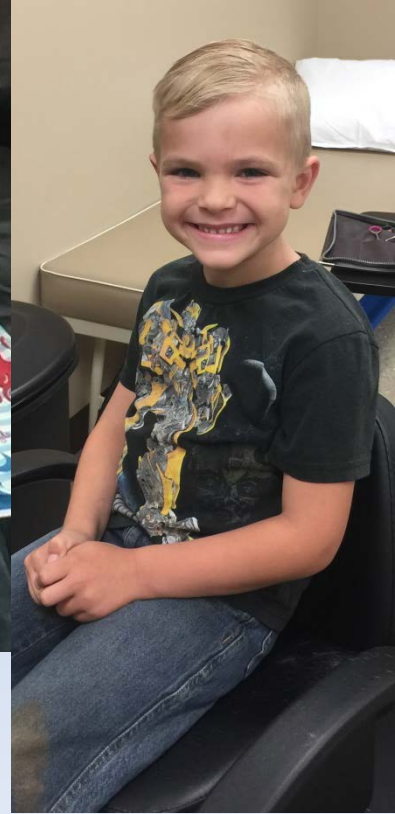

2017 Grad Walk

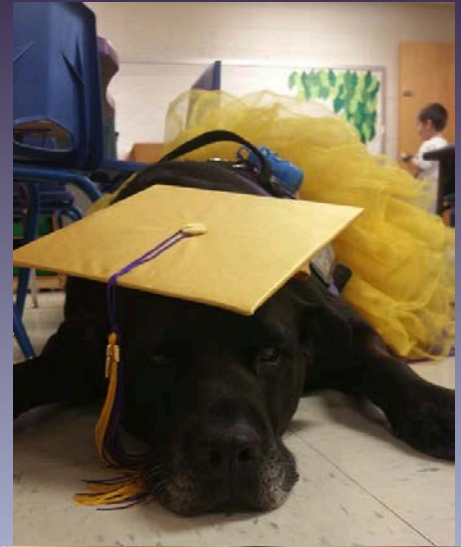
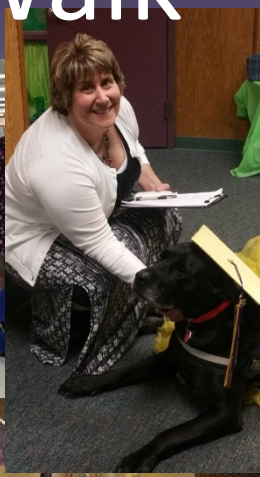

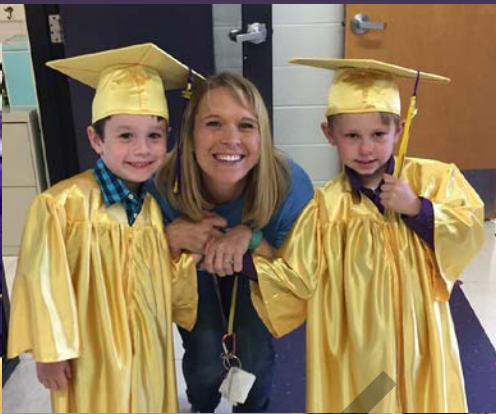

Dogwood Elementary
is some of our student's
NEVERLAND.

It is their escape from the hard
reality that some of them face.

The reality of hurt, hunger,
homelessness, abuse, &
neglect.

That is why: IN DOGWOOD ELEMENTARY

We Let It Go

Because Hakuna Matata
and the **bear necessities**

Will always be our guide To Infinity and Beyond !

*All it takes is faith, trust, and
a little bit of pixie dust*

WHILE WE JUST KEEP SWIMMING
and whistle while we work !

And we know that

LIFE IS BETTER UNDER THE SEA

Because in this school, we do

Happily Ever After!

May The Force Be With You!

Social Work Service Stats:

Reasons for Referrals

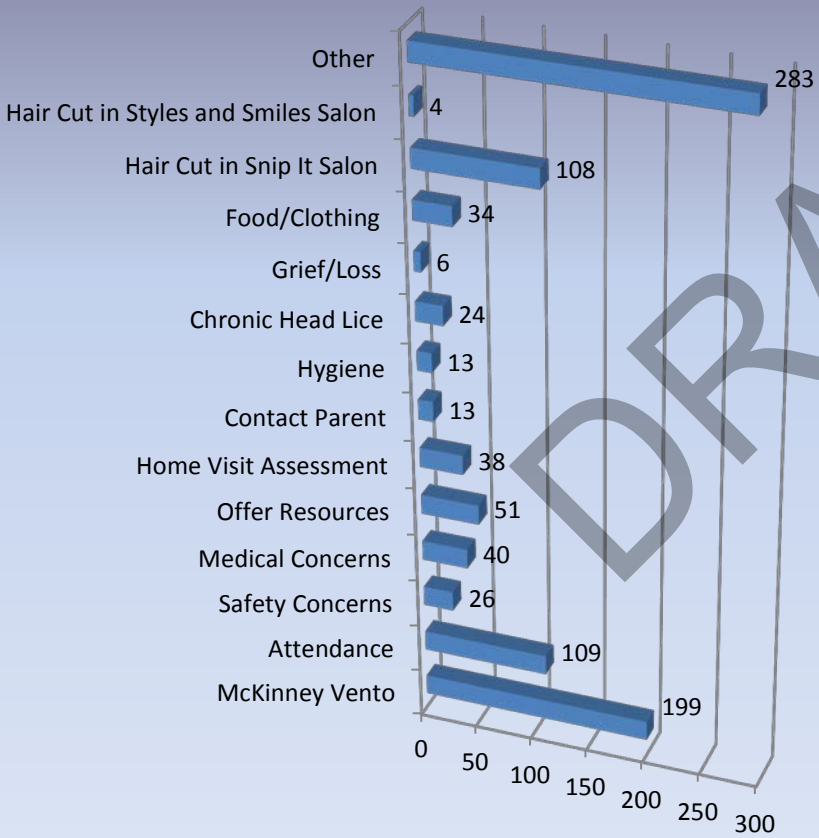

Total Number of Social Work Service Referrals: 594

■ Number of referrals per reason, Please note that a referral may have more than 1 reason

Social Work Service referrals by School

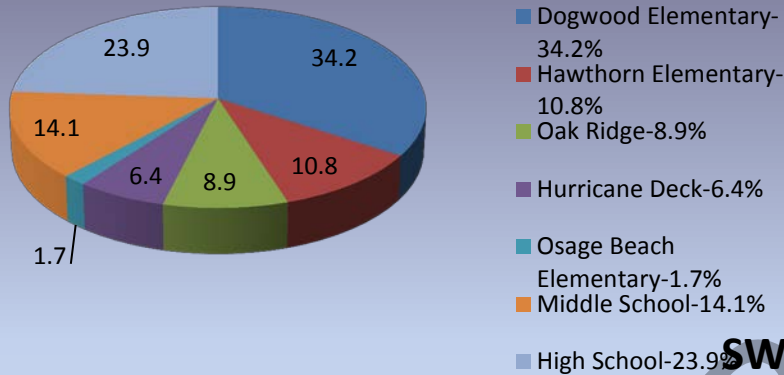

SWS referrals by Grade

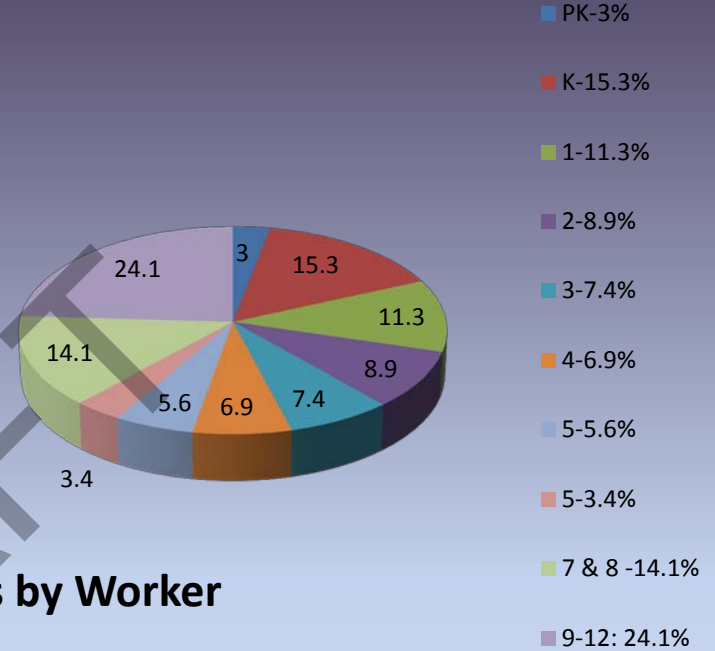

SWS referrals by Worker

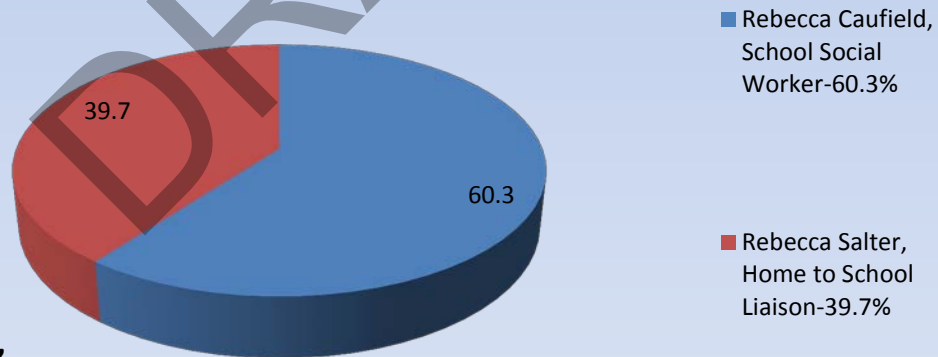

A special thanks to
 Dr. Dill, Dr. Neal, Dr. Hadfield,
 & Camdenton R-III School Board
 For their vision of
 Excellence to serve
 EVERY STUDENT!